





Property Address: 13 Harding Pl Livingston , NJ

Community Section: Riker Hill Section of Livingston

Builder: Division of Blue Print Construction

Home Type: Single-Family (2025 New Construction)

Style: Traditional with Modern Edge

Total Square Footage: 4,522 SF approx (+\ -)
(including the basement)

Number of Bedrooms: 6

Number of Bathrooms: 5 full 1 half

Garage: 2 Cars | Attached

Lot Size: .29 (12,750 SF) 50 x 255 (+\ -)

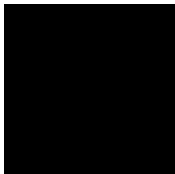

SQUARE FOOTAGE (approx & subject to change)

1st floor (Living area)	1,436	Sq ft	(+\-)
2nd floor (Living area)	1,650	Sq ft	(+\-)
Basement	1436	Sq ft	(+\-)
2 Car garage	414	Sq ft	(+\-)

FIRST FLOOR FEATURES

- Foyer
- Formal Dining Room
- Kitchen
- Pantry
- Living Room
- Mudroom
- Powder Room
- 1st floor en-suite

FLOORS

Red oak hardwood floors

WALLS

Baseboard molding
Accent features

HVAC

Multi Zone Heating & Cooling



FOYER

Hallway
Hallway Closet
Powder room

KITCHEN

Quartz countertop
Oak upper and lower cabinetry
Stainless steel refrigerator
Gas range
Microwave

LIVING ROOM

Gas fireplace
Pre-wired for internet and media above the fireplace

MUDROOM

Mudroom with built-in storage



GENERAL

Approx Sq Footage 1,650 SF (+/-)
4 Bedrooms / 3 Full Baths
Recessed LED Lighting throughout

SECOND FLOOR FEATURES

Primary Bedroom
Primary Bathroom
Walk- In Closet
Bedroom # 2
Bathroom # 2 (en-suite)
Bedroom # 3
Bedroom # 4
Jack and Jill Bathroom
Laundry Room



GENERAL

Approx Sq Footage 1,436 SF (+/-)

Utility Room

1 Bedroom

1 Bathroom

EXTERIOR

New asphalt driveway

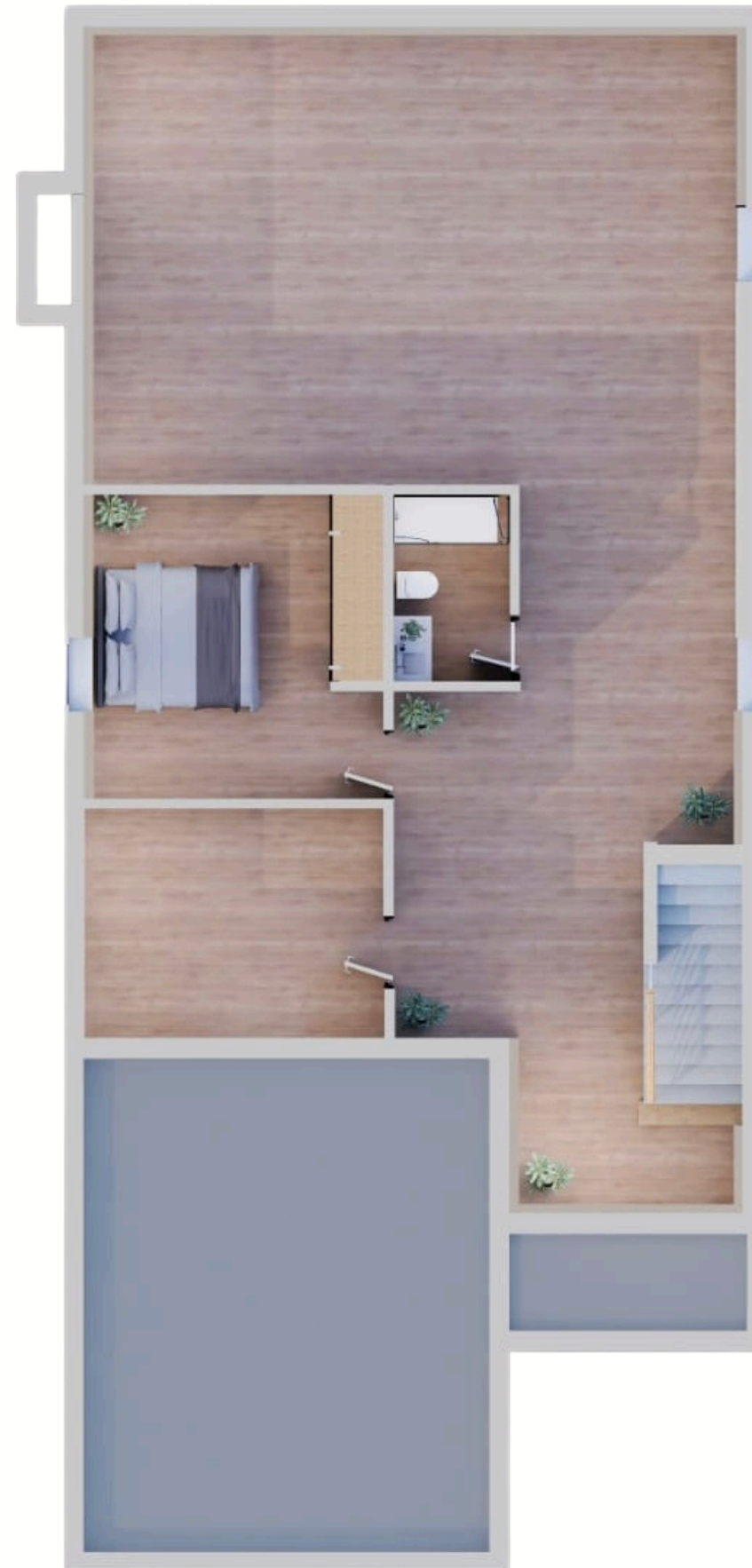

LOWER LEVEL INTERIOR SPECS



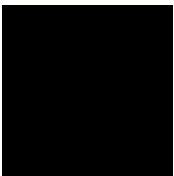

FIRST FLOOR

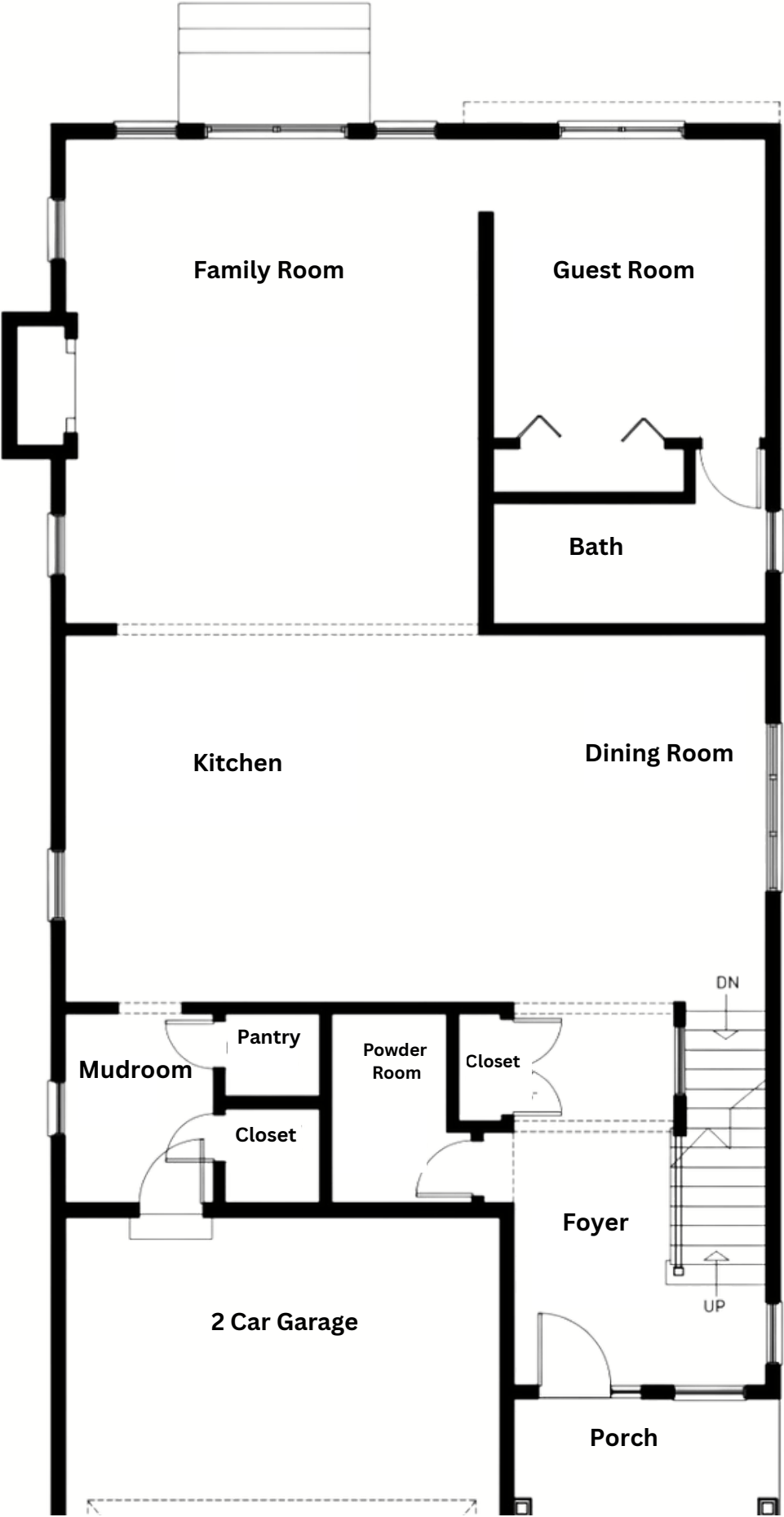

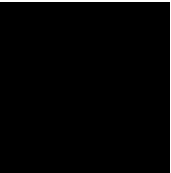

SECOND FLOOR

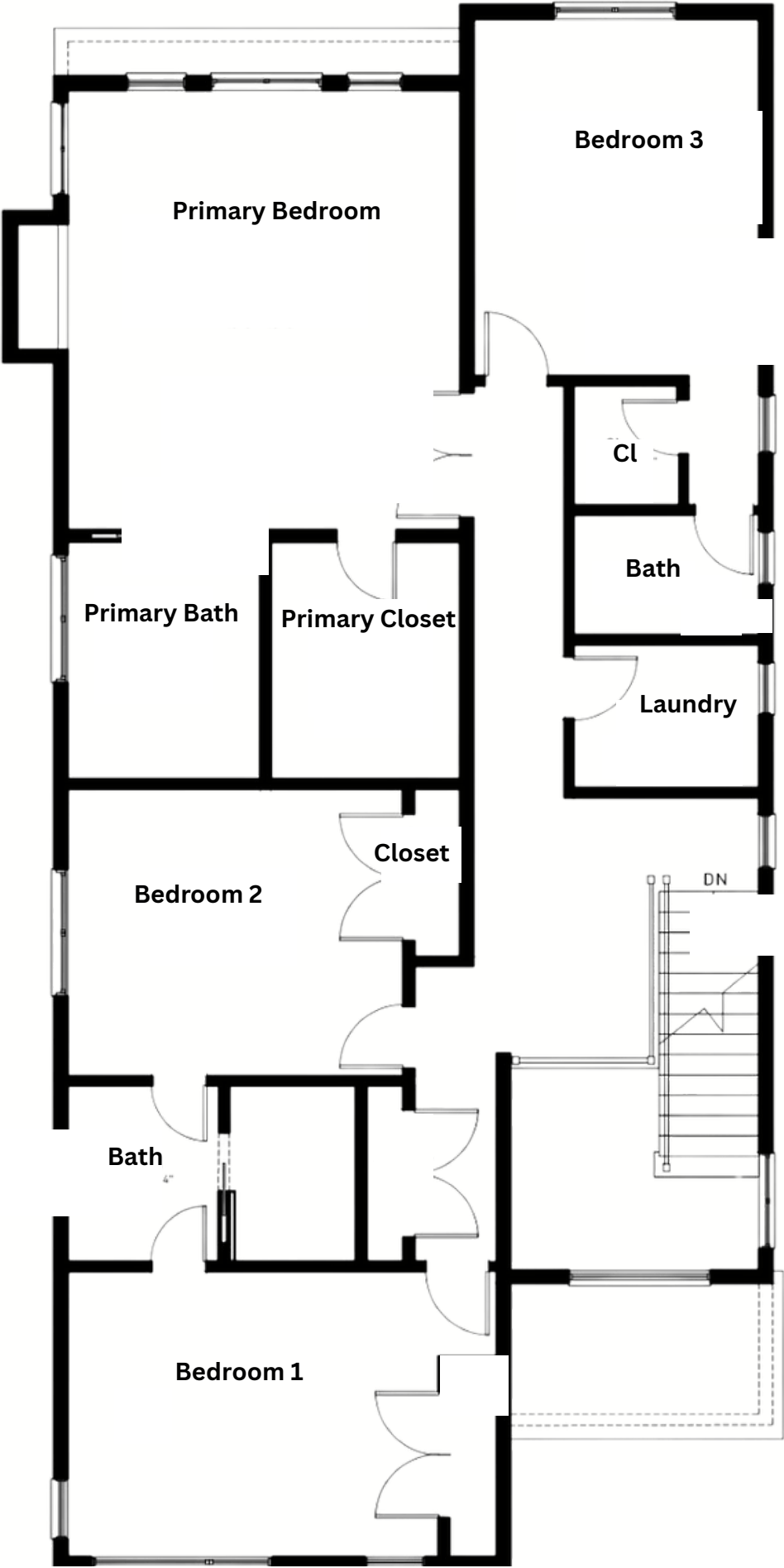

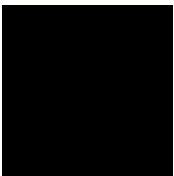

LOWER LEVEL

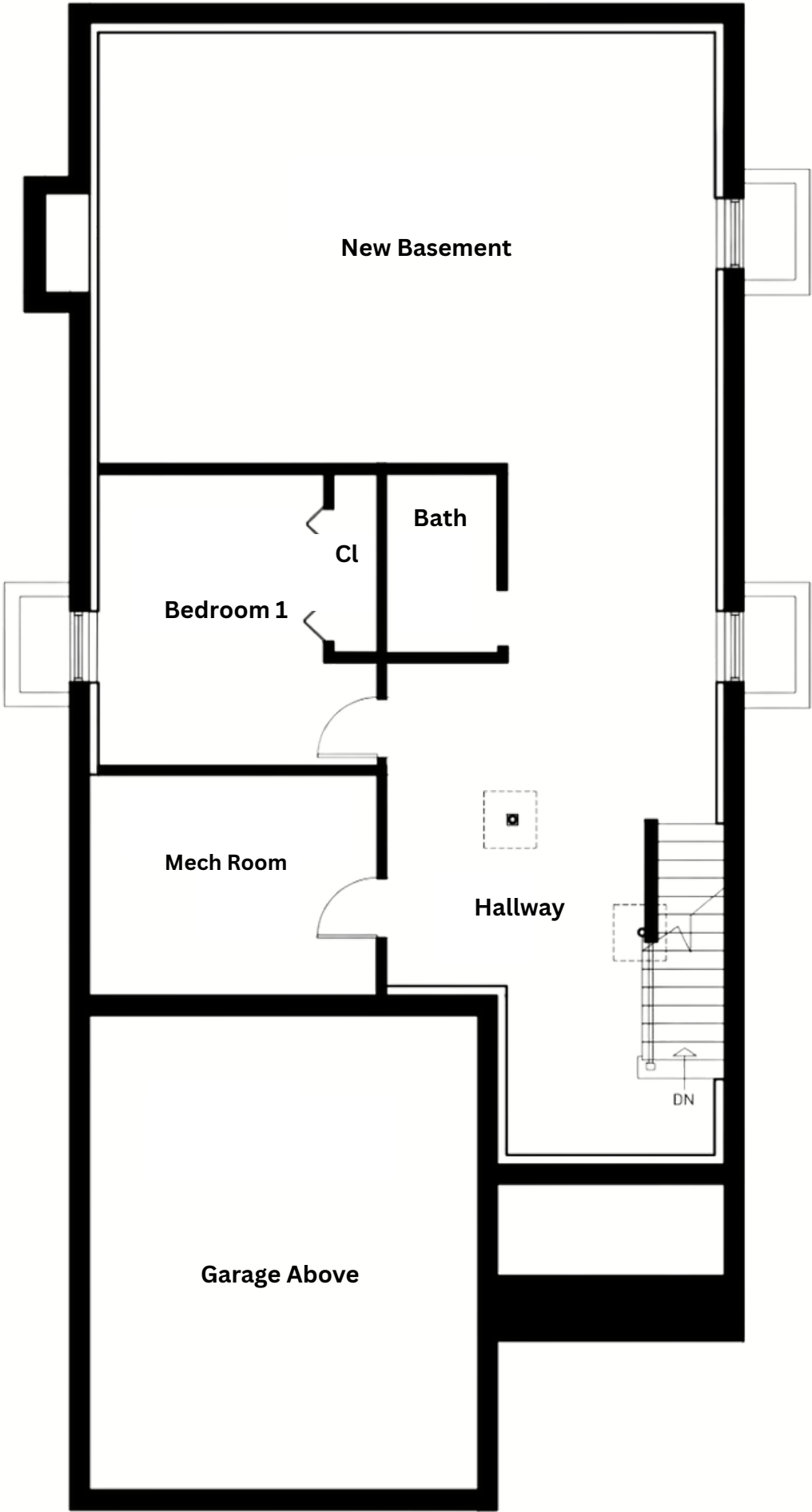



SAMANTHA LAMPTEY

BROKER OF RECORD | CEO

OFFICE: 732 737 9013

DIRECT: 404 903 3773

1200 MORRIS TPK SUITE 3005

SHORT HILLS, NJ 07078

EMAIL: LAMPTEY@EXODUS-RE.COM



13 Harding Pt LIVINGSTON, NJ

COMING JANUARY 2026



EXODUS
REAL ESTATE

OFFICE ADDRESS: 1200 MORRIS TPK SUITE 3005 SHORT HILLS NJ 07078 OFFICE NUMBER: 732 737 9013 WWW.EXODUS-RE.COM